

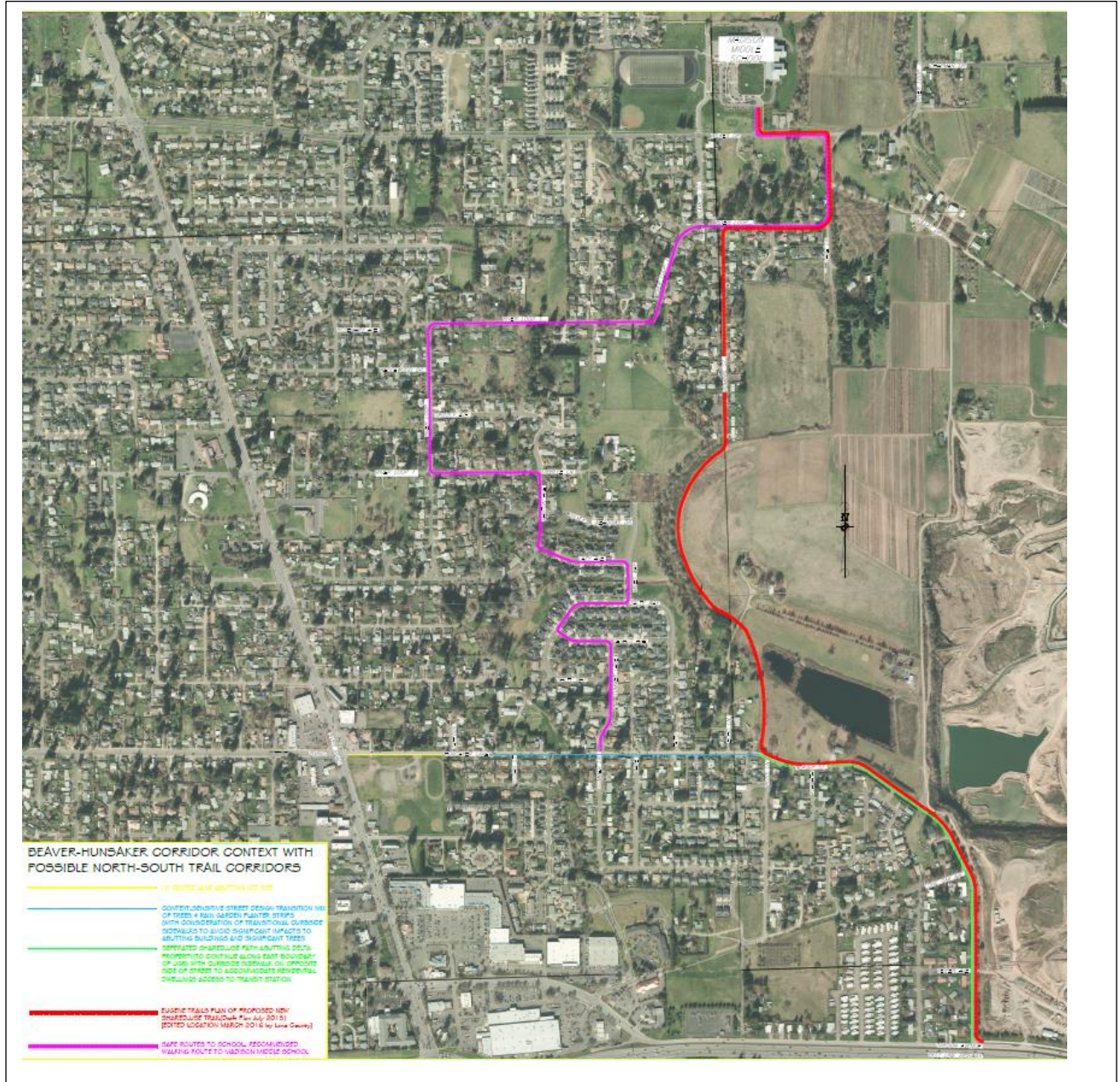

What do you think about the draft design concepts?

Hunsaker Lane	Comments
	<p>What's different about this design and why:</p> <p>Travel lanes have been reduced from 11 feet to 10 feet to slow vehicle speeds, with the goal being a posted speed of 25 mph instead of the current 35 mph</p> <p>Do you support this change? Yes <input type="checkbox"/> No <input type="checkbox"/></p> <p>The green space is 2 feet narrower to reduce the overall street width and minimize impacts to abutting properties.</p> <p>Do you support this change? Yes <input type="checkbox"/> No <input type="checkbox"/></p>
<p>Rank your response to this design: _____</p> <p>1 = strongly against, 2 = against, 3 = neutral, 4 = support, 5 = strongly support</p>	
Beaver Street	Comments
	<p>What's different about this design and why:</p> <p>Extending the bike path from Division Avenue, along the east side of Beaver Street, for an eventual bike path connection to Wilkes Drive</p> <p>Do you support this change? Yes <input type="checkbox"/> No <input type="checkbox"/></p> <p>Providing a curbside sidewalk to enable walking on the west side of the street and an extra ½ foot of travel lane width in case bikes want to share the road</p> <p>Do you support this change? Yes <input type="checkbox"/> No <input type="checkbox"/></p>
<p>Rank your response to this design: _____</p> <p>1 = strongly against, 2 = against, 3 = neutral, 4 = support, 5 = strongly support</p>	

Walking and Biking Corridors



Do you have any feedback on the recommended safe route to school shown in pink?

Do you have any feedback on the proposed bike path location shown in red?

What intersections/locations along Beaver-Hunsaker do you think would benefit from pedestrian or bicycle crossing treatments? (Please circle the locations on the maps provided below.)

Hunsaker Lane Crossing Needs for People Walking and Biking



Beaver Street Crossing Needs for People Walking and Biking

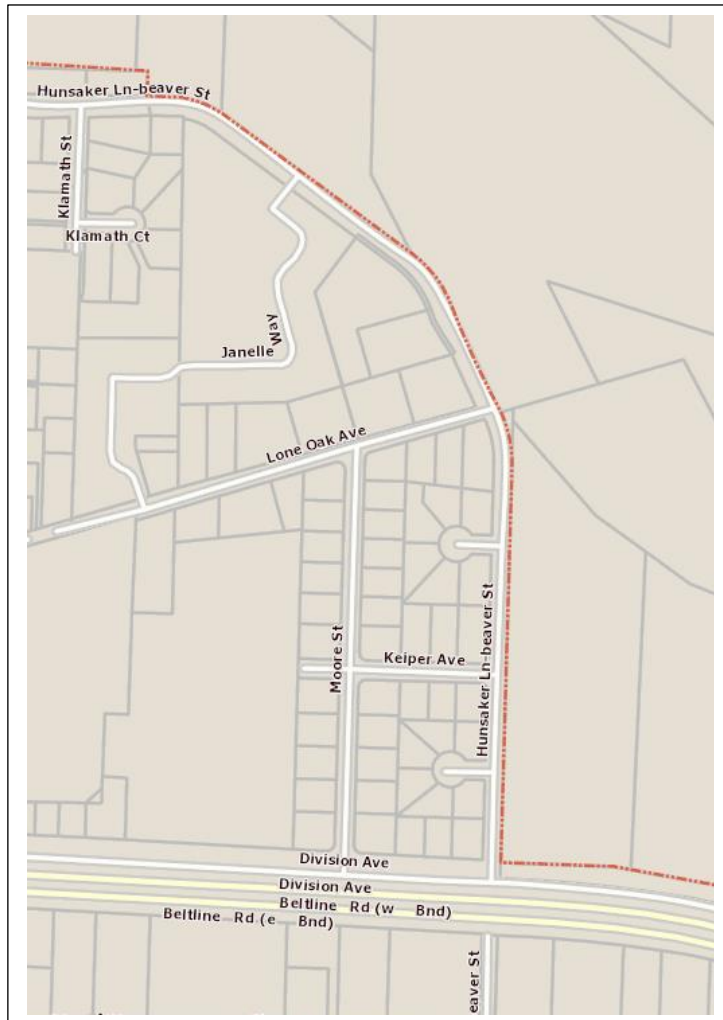

Tell Us More About Yourself...

- Do you live on Beaver Street or Hunsaker Lane? YES NO
- Do you live in the area (if not on these streets)? YES NO
- Do you work in the area? YES NO

How often do you travel on Beaver Street-Hunsaker Lane?

- By bike: Every Day Weekly Monthly A few times per year Never
- By foot: Every Day Weekly Monthly A few times per year Never
- By car: Every Day Weekly Monthly A few times per year Never

What improvements could the County consider to improve your experience while traveling on Beaver-Hunsaker:

- Sidewalks? YES NO Bike Lanes? YES NO
- Street Trees? YES NO Street Lights? YES NO

What else? _____

Provide your contact information to be added to the project's interested parties list:

Your name: _____

Phone: _____

Email: _____

Mailing Address: _____

For more information

Contact Project Manager:
Becky Taylor, Senior Transportation Planner
Lane County Public Works
3040 N. Delta Hwy
Eugene, OR 97408
541-682-6932
Becky.Taylor@co.Lane.OR.US

Visit Web Page:
<http://www.LaneCounty.org/Departments/PW/TransPlanning>